

CUSTOMER PART No.

CUSTOMER **CAN ART OPEN**

DIE No. **ES06486**

DESCRIPTION

PROPOSAL No. **S-658**

NOTE: BREAK ALL CORNERS WITH 0.015" (.38 MM) RADIUS UNLESS OTHERWISE NOTED. STANDARD TOLERANCES TO APPLY UNLESS OTHERWISE SPECIFIED.

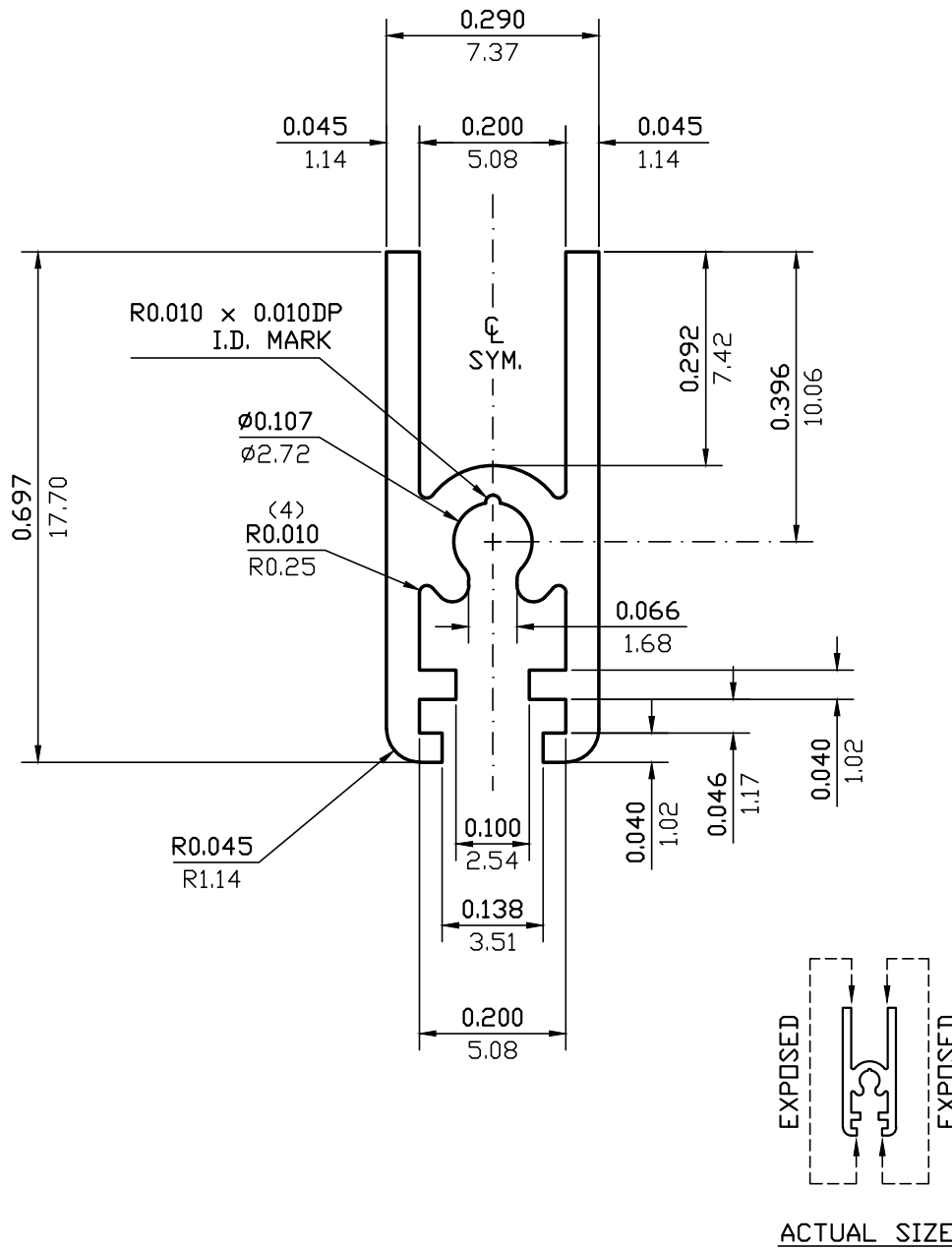

WALL THICKNESS **0.045 (1.14)** EXCEPT AS SHOWN

DATE	REV	DESCRIPTION	BY		
04/28/03	2	REDRAWN	PAUL		
10/12/00	1	UPDATED DRAWING	PAUL		
EST.AREA	0.089	IN. ²	EST.AREA	57.731	MM. ²
EST.WT.	0.106	LBS/FT.	EST.WT.	0.157	KG/M.
EST.PER.	3.711	IN.	EST.PER.	94.260	MM.
OUT PER.		IN.	OUT PER.		MM.
C.C.D.	0.741	IN.	C.C.D.	18.817	MM.
FACTOR	35	FINISH	M/F	ALLOY & TEMP.	6063-T5
CKD BY		SCALE	4:1	DWN BY	G.M. DATE 05/30/88

CAN ART

ALUMINUM EXTRUSION INC.

85 PARKSHORE DRIVE
BRAMPTON, ONT L6T 5M1
TEL. NO. (905) 791-1464
FAX NO. (905) 791-9151
E-MAIL: canart@canart.com

THIS DRAWING IS NOT NECESSARILY A COPY OF YOUR ORIGINAL. PLEASE APPROVE DIMENSIONS AND TOLERANCES INDICATED. CAN ART ASSUMES NO RESPONSIBILITY EITHER TECHNICAL OR LEGAL FOR HAVING THIS SHAPE MADE. THE CUSTOMER AGREES TO FULLY PROTECT CAN ART ALUMINUM FROM CLAIMS OF OTHERS RESULTING FROM THIS SHAPE.

SIGNED: _____ DATE: _____