

NOTE: BREAK ALL CORNERS WITH 0.015" (.38 MM) RADIUS UNLESS OTHERWISE NOTED. STANDARD TOLERANCES TO APPLY UNLESS OTHERWISE SPECIFIED.

CUSTOMER PART No.	CAN ART STD.	DIE No. ES05676
DESCRIPTION	3" x 1/4" FLAT BAR	PROPOSAL No. S-10380

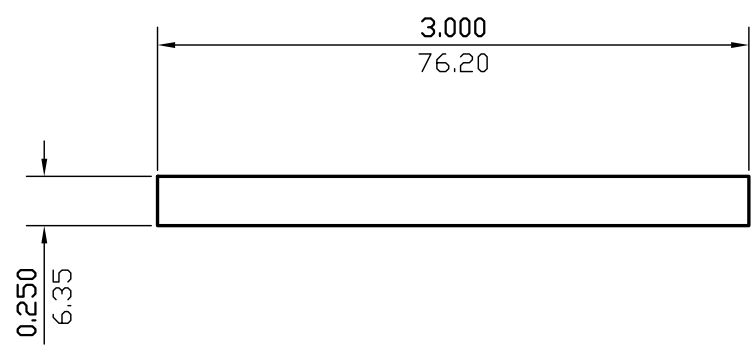

WALL THICKNESS (AS SHOWN) EXCEPT AS SHOWN

DATE	REV	DESCRIPTION	BY
03/17/23	1	REMOVED ALLOY	JASON
EST.AREA		0.750 IN. ²	EST.AREA 483.874 MM. ²
EST.WT.		0.885 LBS/FT.	EST.WT. 1.317 KG/M.
EST.PER.		6.500 IN.	EST.PER. 165.100 MM.
OUT PER.			
C.C.D.		3.010 IN.	C.C.D. 76.464 MM.
FACTOR	7	FINISH M/F	ALLOY & TEMP.
CKD BY		SCALE 1:1	DWN BY C.P. DATE 11/02/2000

CAN ART

ALUMINUM EXTRUSION INC.

85 PARKSHORE DRIVE
BRAMPTON, ONT L6T 5M1
TEL. NO. (905) 791-1464
FAX NO. (905) 791-9151
E-MAIL: canart@canart.com

THIS DRAWING IS NOT NECESSARILY A COPY OF YOUR ORIGINAL. PLEASE APPROVE DIMENSIONS AND TOLERANCES INDICATED. CAN ART ASSUMES NO RESPONSIBILITY EITHER TECHNICAL OR LEGAL FOR HAVING THIS SHAPE MADE. THE CUSTOMER AGREES TO FULLY PROTECT CAN ART ALUMINUM FROM CLAIMS OF OTHERS RESULTING FROM THIS SHAPE.

SIGNED: _____ DATE: _____