

NOTE: BREAK ALL CORNERS WITH 0.015" (.38 MM) RADIUS UNLESS OTHERWISE NOTED. STANDARD TOLERANCES TO APPLY UNLESS OTHERWISE SPECIFIED.

CUSTOMER PART No.	<b>CAN ART OPEN</b>	DIE No. <b>EH05318</b>
DESCRIPTION	DOUBLE SIDED FLUSHLINE	PROPOSAL No. H-2399

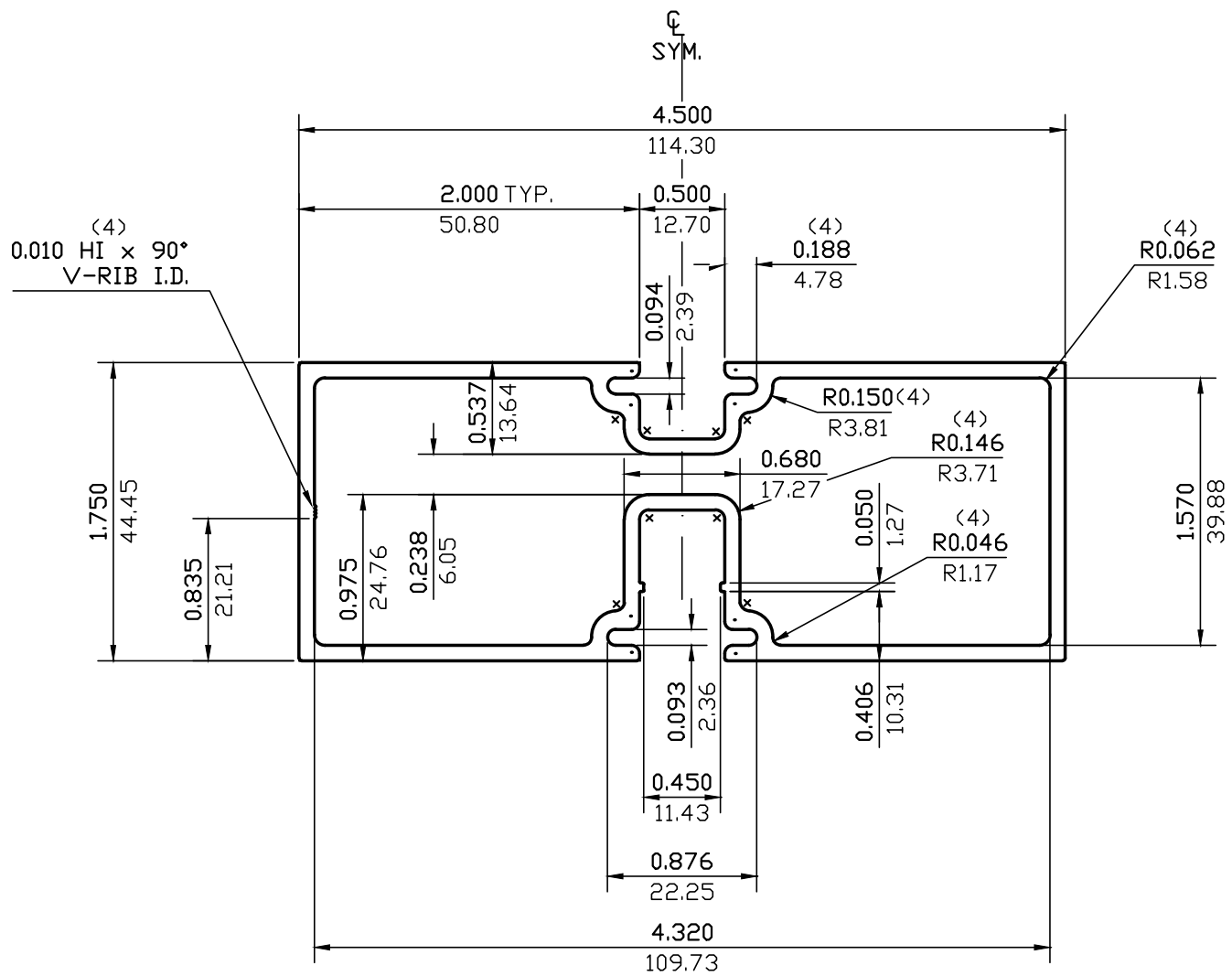

**NOTE:**  
 (< · >) = R0.047 (R1.19) (8)  
 (< \* >) = R0.056 (R1.42) (8)  
 UNMARKED RAD = FULL

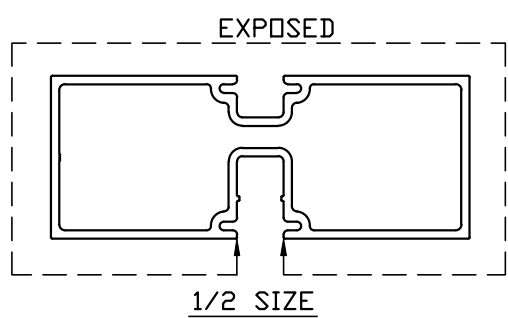

WALL THICKNESS 0.090 (2.29) EXCEPT AS SHOWN			
DATE	REV	DESCRIPTION	BY
EST.AREA	1.393	IN. <sup>2</sup>	EST.AREA 899
EST.WT.	1.644	LBS/FT.	EST.WT. 2.446
EST.PER.	30.043	IN.	EST.PER. 763.1
OUT PER.	16.350	IN.	OUT PER. 415.3
C.C.D.	4.828	IN.	C.C.D. 123
FACTOR 18	FINISH ANODIZE	ALLOY & TEMP. 6063	
CKD BY	SCALE 1:1	DWN BY J.D.	DATE 04/08/92

# CAN ART

ALUMINUM EXTRUSION INC.

85 PARKSHORE DRIVE  
 BRAMPTON, ONT L6T 5M1  
 TEL. NO. (905) 791-1464  
 FAX NO. (905) 791-9151  
 E-MAIL: canart@canart.com

THIS DRAWING IS NOT NECESSARILY A COPY OF YOUR ORIGINAL. PLEASE APPROVE DIMENSIONS AND TOLERANCES INDICATED. CAN ART ASSUMES NO RESPONSIBILITY EITHER TECHNICAL OR LEGAL FOR HAVING THIS SHAPE MADE. THE CUSTOMER AGREES TO FULLY PROTECT CAN ART ALUMINUM FROM CLAIMS OF OTHERS RESULTING FROM THIS SHAPE.

SIGNED: \_\_\_\_\_ DATE: \_\_\_\_\_