

NOTE: BREAK ALL CORNERS WITH 0.015" (.38 MM) RADIUS UNLESS OTHERWISE NOTED. STANDARD TOLERANCES TO APPLY UNLESS OTHERWISE SPECIFIED.

CUSTOMER PART No.	CUSTOMER <b>CAN ART OPEN</b>	DIE No. <b>EH05256</b>
DESCRIPTION	ONE FIN PLAIN TUBE	PROPOSAL No. H-1893

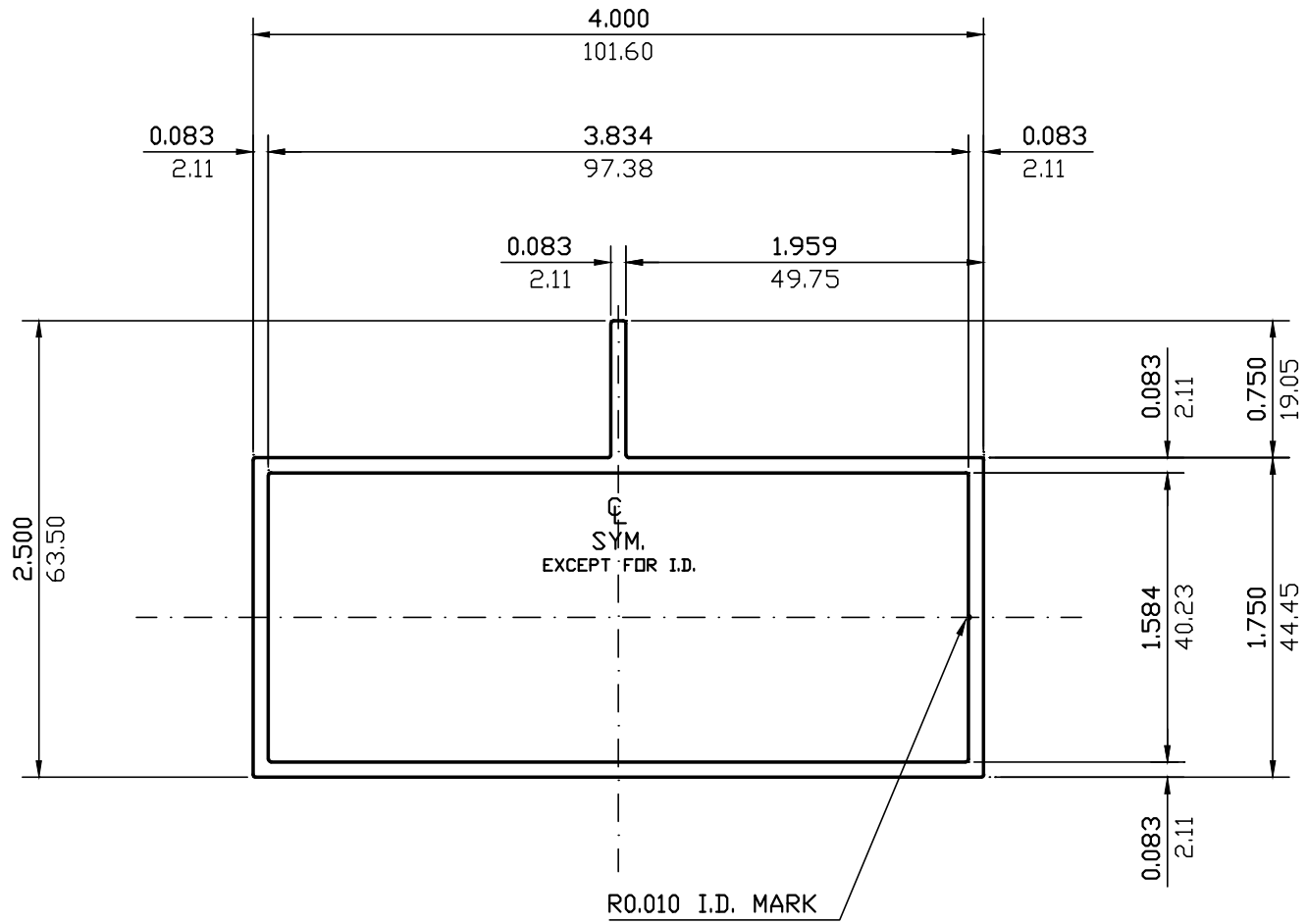

ALL OUTSIDE SURFACE EXPOSED

WALL THICKNESS 0.083 (2.11) EXCEPT AS SHOWN

DATE	REV	DESCRIPTION	BY

EST. AREA	0.989	IN. <sup>2</sup>	EST. AREA	638	MM. <sup>2</sup>
EST. WT.	1.167	LBS./FT.	EST. WT.	1.737	KG/M.
EST. PER.	23.847	IN.	EST. PER.	605.7	MM.
OUT PER.	13.000	IN.	OUT PER.	330.2	MM.
C.C.D.	4.366	IN.	C.C.D.	111	MM.
FACTOR	20	FINISH	PAINT	ALLOY & TEMP.	6063
CKD BY		SCALE	1:1	DWN BY	G.M.
				DATE	03/04/91

# CAN ART

ALUMINUM EXTRUSION INC.

85 PARKSHORE DRIVE  
BRAMPTON, ONT L6T 5M1  
TEL. NO. (905) 791-1464  
FAX NO. (905) 791-9151  
E-MAIL: canart@canart.com

THIS DRAWING IS NOT NECESSARILY A COPY OF YOUR ORIGINAL. PLEASE APPROVE DIMENSIONS AND TOLERANCES INDICATED. CAN ART ASSUMES NO RESPONSIBILITY EITHER TECHNICAL OR LEGAL FOR HAVING THIS SHAPE MADE. THE CUSTOMER AGREES TO FULLY PROTECT CAN ART ALUMINUM FROM CLAIMS OF OTHERS RESULTING FROM THIS SHAPE.

SIGNED: \_\_\_\_\_ DATE: \_\_\_\_\_