

CUSTOMER CAN ART OPEN		DIE No. ES15953	REV. No. 0
DESCRIPTION SASH		CUSTOMER PART No.	QUOTE No. 10-0428-1
			PROPOSAL No. S-22582

NOTE: BREAK ALL CORNERS WITH 0.015" (.38 MM) RADIUS UNLESS OTHERWISE NOTED. STANDARD TOLERANCES TO APPLY UNLESS OTHERWISE SPECIFIED.

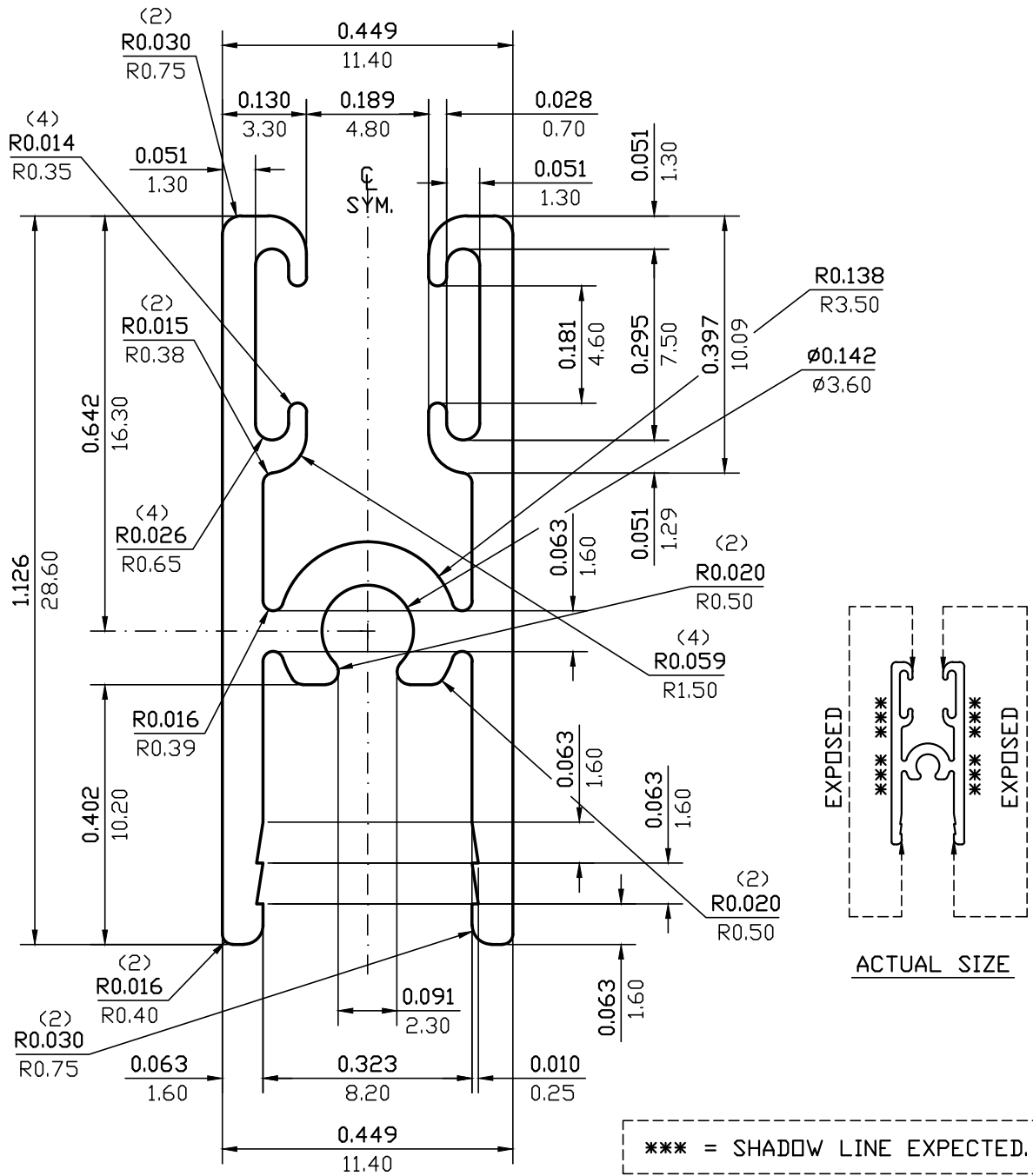

WALL THICKNESS **AS SHOWN** EXCEPT AS SHOWN

DATE	REV	DESCRIPTION	BY
EST.AREA	0.188	IN. ²	EST.AREA 121.122
EST.WT.	0.222	LBS/FT.	EST.WT. 0.330
EST.PER.	6.462	IN.	EST.PER. 164.133
OUT PER.		IN.	OUT PER.
C.C.D.	1.196	IN.	C.C.D. 30.381
FINISH	M/F		ALLOY 6063
CKD BY	FACTOR 29	SCALE 4:1	DWN BY C.P. DATE 04/16/2010

CAN ART
ALUMINUM EXTRUSION INC.
85 PARKSHORE DRIVE
BRAMPTON, ONT L6T 5M1
TEL. NO. (905) 791-1464
FAX NO. (905) 791-9151
WEB: www.canart.com

THIS DRAWING IS NOT NECESSARILY A COPY OF YOUR ORIGINAL. PLEASE APPROVE DIMENSIONS AND TOLERANCES INDICATED. CAN ART ASSUMES NO RESPONSIBILITY EITHER TECHNICAL OR LEGAL FOR HAVING THIS SHAPE MADE. THE CUSTOMER AGREES TO FULLY PROTECT CAN ART ALUMINUM FROM CLAIMS OF OTHERS RESULTING FROM THIS SHAPE.

SIGNED: _____ DATE: _____